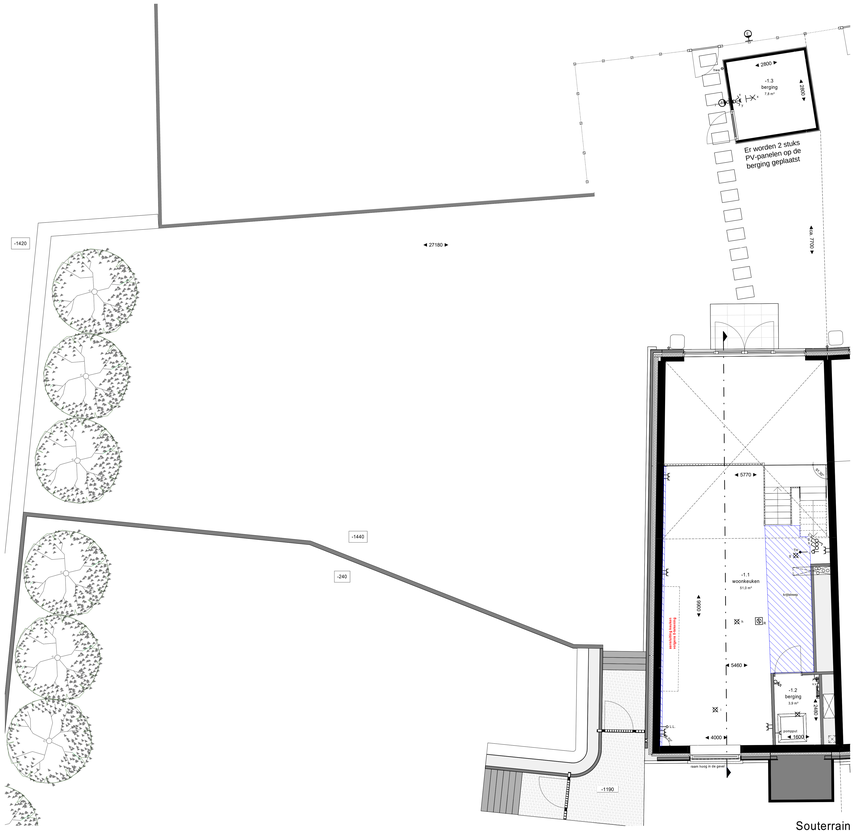
Er worden 2 stuks PV-panelen op de berging geplaatst
-1.3 berging 7.4 m²
-1.1 woonkeuken 31.0 m²
-1.2 berging 5.8 m²
-1420
-1440
-240
-1190
27180
7700
2800
5770
6000
5460
3800
6000
6000
6000